St Patrick's Day

Irish Quickstep

Arr QIAPB 6/2001

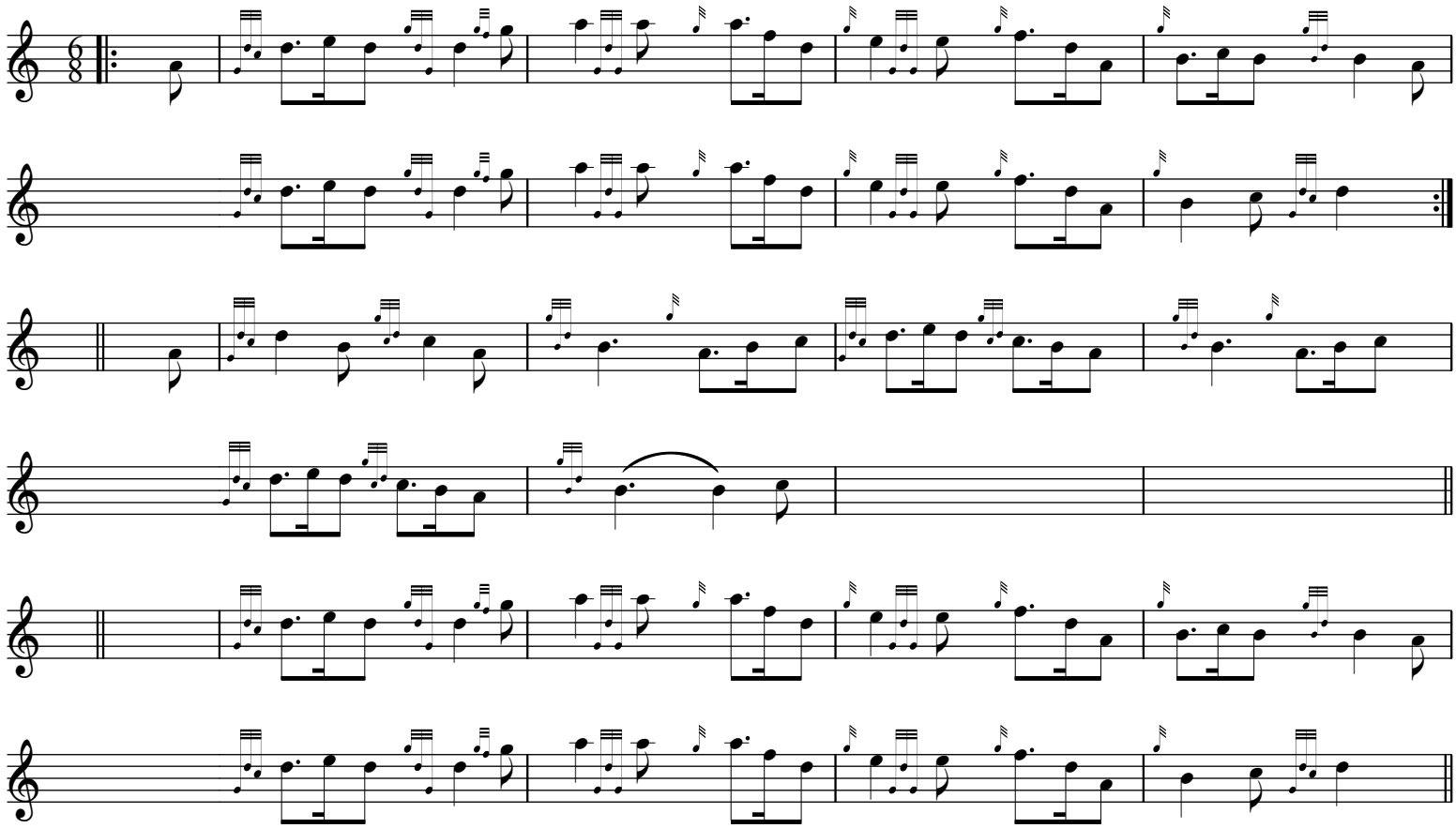

Written with PiobMaster (Ceol Mor Software Ltd.)